



US008949146B2

(12) **United States Patent**
Fisher

(10) **Patent No.:** **US 8,949,146 B2**
(45) **Date of Patent:** **Feb. 3, 2015**

(54) **METHOD FOR PURCHASING TICKETS USING A MOBILE COMMUNICATION DEVICE**

USPC **705/26.1**
(58) **Field of Classification Search**
USPC 705/26, 27, 5, 26.1, 27.1; 455/558, 455/41.1; 709/229
See application file for complete search history.

(75) Inventor: **Michelle Fisher**, Oakland, CA (US)

(73) Assignee: **Michelle Fisher**, Marina del Rey, CA (US)

(*) Notice: Subject to any disclaimer, the term of this patent is extended or adjusted under 35 U.S.C. 154(b) by 0 days.

(21) Appl. No.: **11/933,351**

(22) Filed: **Oct. 31, 2007**

(65) **Prior Publication Data**

US 2008/0052192 A1 Feb. 28, 2008

Related U.S. Application Data

(63) Continuation-in-part of application No. 11/467,441, filed on Aug. 25, 2006, now abandoned.

(60) Provisional application No. 60/766,171, filed on Dec. 31, 2005, provisional application No. 60/766,172, filed on Dec. 31, 2005.

(51) **Int. Cl.**

G06Q 30/00 (2012.01)
G06Q 20/32 (2012.01)
G06Q 10/02 (2012.01)
G06Q 20/20 (2012.01)
G06Q 20/42 (2012.01)
G06Q 30/06 (2012.01)

(52) **U.S. Cl.**

CPC **G06Q 20/3278** (2013.01); **G06Q 10/02** (2013.01); **G06Q 20/20** (2013.01); **G06Q 20/32** (2013.01); **G06Q 20/325** (2013.01); **G06Q 20/327** (2013.01); **G06Q 20/425** (2013.01); **G06Q 30/0641** (2013.01)

(56) **References Cited**

U.S. PATENT DOCUMENTS

6,038,367 A	3/2000	Abecassis	386/46
6,105,008 A *	8/2000	Davis et al.	705/41
6,128,655 A	10/2000	Fields et al.	709/219
6,141,666 A	10/2000	Tobin	707/513
6,199,082 B1	3/2001	Ferrel et al.	707/522
6,415,156 B1	7/2002	Stadelmann	455/466
6,605,120 B1	8/2003	Fields et al.	715/513
6,771,981 B1	8/2004	Zalewski et al.	
6,772,396 B1	8/2004	Cronin et al.	715/523
6,886,017 B1 *	4/2005	Jackson et al.	707/104.1
6,920,331 B1	7/2005	Sim et al.	455/466

(Continued)

OTHER PUBLICATIONS

Valcourt, Investigating mobile payment, IEEE International Conference on. vol. 4. IEEE, Aug. 2005.*

(Continued)

Primary Examiner — Matthew Zimmerman

(57) **ABSTRACT**

A method for using a mobile communication device to purchase a ticket for an event. The method comprises locating an event of interest to a user through the mobile communication device, displaying a seating map of a venue in which the event of interest is being held, the seating map being displayed on the mobile communication device, receiving user input selecting an available seat on the seating map, issuing an electronic ticket to the user for the seat, and storing the electronic ticket on the mobile communication device.

12 Claims, 10 Drawing Sheets

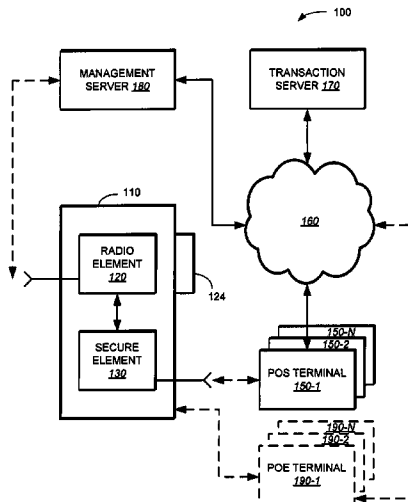

(56)

References Cited

U.S. PATENT DOCUMENTS

6,950,939 B2 9/2005 Tobin
 7,031,945 B1 4/2006 Donner
 7,069,248 B2 6/2006 Huber
 7,096,003 B2 8/2006 Joao et al.
 7,110,744 B2 9/2006 Freeny, Jr.
 7,110,792 B2 9/2006 Rosenberg
 7,127,236 B2 10/2006 Khan et al.
 7,289,810 B2 10/2007 Jagadeesan
 7,308,254 B1 12/2007 Rissanen
 7,357,312 B2 4/2008 Gangi
 7,379,920 B2 5/2008 Leung et al. 705/67
 7,392,226 B1 6/2008 Sasaki et al.
 7,472,829 B2 1/2009 Brown
 7,482,925 B2 1/2009 Hammad et al. 340/572.1
 7,522,905 B2 4/2009 Hammad et al. 455/410
 7,748,618 B2* 7/2010 Vawter 235/380
 7,813,745 B2 10/2010 Li 455/466
 8,275,312 B2 9/2012 Fisher
 2002/0010603 A1 1/2002 Doi et al.
 2002/0025797 A1 2/2002 Joao et al. 455/406
 2002/0065774 A1 5/2002 Young et al. 705/41
 2002/0077918 A1 6/2002 Lerner et al. 705/26
 2002/0082879 A1* 6/2002 Miller et al. 705/5
 2002/0107756 A1 8/2002 Hammons et al. 705/26
 2002/0169984 A1 11/2002 Kumar et al. 713/201
 2003/0065805 A1 4/2003 Barnes, Jr. 709/231
 2003/0093695 A1* 5/2003 Dutta 713/201
 2003/0105641 A1* 6/2003 Lewis 705/1
 2003/0110046 A1* 6/2003 Cofta 705/1
 2003/0172028 A1 9/2003 Abell et al.
 2004/0006497 A1* 1/2004 Nestor et al. 705/5
 2004/0029569 A1 2/2004 Khan et al. 455/414.1
 2004/0030658 A1* 2/2004 Cruz 705/65
 2004/0235450 A1 11/2004 Rosenberg 455/406
 2004/0243519 A1 12/2004 Perttila et al.
 2004/0267618 A1 12/2004 Judicibus et al. 705/16
 2005/0076210 A1 4/2005 Thomas et al.
 2005/0215231 A1 9/2005 Bauchot et al. 455/405
 2005/0222961 A1* 10/2005 Staib et al. 705/64
 2006/0089160 A1 4/2006 Othmer 455/457
 2006/0149855 A1* 7/2006 Fukuda 710/2
 2006/0169768 A1 8/2006 Gangi 235/380
 2006/0206709 A1 9/2006 Labrou et al.
 2007/0022058 A1 1/2007 Labrou et al. 705/67

2007/0082703 A1* 4/2007 Van Kleef 455/558
 2007/0095892 A1 5/2007 Lyons et al. 235/379
 2007/0125838 A1 6/2007 Law et al. 235/379
 2007/0125840 A1 6/2007 Law et al. 235/379
 2007/0145152 A1* 6/2007 Jogand-Coulomb et al. 235/492
 2007/0235539 A1* 10/2007 Sevanto et al. 235/451
 2007/0255662 A1 11/2007 Tumminaro 705/79
 2008/0010196 A1 1/2008 Rackley, III et al. 705/40
 2008/0017704 A1 1/2008 VanDeburg et al. 235/380
 2008/0045172 A1 2/2008 Narayanaswami
 et al. 455/187.1
 2008/0048022 A1 2/2008 Vawter 235/380
 2008/0051142 A1 2/2008 Calvet et al. 455/558
 2008/0139155 A1 6/2008 Boireau et al. 455/296
 2008/0167988 A1 7/2008 Sun et al. 705/39
 2008/0177668 A1 7/2008 Delean 705/76
 2008/0208681 A1 8/2008 Hammad et al.
 2008/0208743 A1 8/2008 Arthur et al.
 2008/0208744 A1 8/2008 Arthur et al.
 2008/0208762 A1 8/2008 Arthur et al.
 2008/0255947 A1 10/2008 Friedman 705/14
 2008/0275779 A1 11/2008 Lakshminarayanan
 2008/0294556 A1 11/2008 Anderson 705/44
 2008/0305774 A1 12/2008 Ramakrishna 455/412.1
 2009/0075592 A1* 3/2009 Nystrom et al. 455/41.1
 2009/0098825 A1 4/2009 Huomo et al. 455/41.1
 2009/0144161 A1 6/2009 Fisher 705/16
 2010/0057619 A1 3/2010 Weller et al. 705/67
 2010/0063895 A1 3/2010 Dominguez et al. 705/26
 2010/0105375 A1 4/2010 Schroter 455/419

OTHER PUBLICATIONS

Office Action for U.S. Appl. No. 11/467,441 dated May 27, 2009.
 Office Action for U.S. Appl. No. 11/933,321 dated May 27, 2010.
 Office Action for U.S. Appl. No. 11/933,337 dated May 27, 2010.
 Office Action for U.S. Appl. No. 11/933,367 dated May 27, 2010.
 Office Action for U.S. Appl. No. 11/948,903 dated Feb. 2, 2009.
 Office Action for U.S. Appl. No. 11/948,903 dated Nov. 12, 2009.
 Office Action for U.S. Appl. No. 12/592,581 dated Jun. 4, 2010.
 Office Action, U.S. Appl. No. 11/933,321, Oct. 29, 2010, 12 pages.
 Office Action, U.S. Appl. No. 11/933,337, Nov. 10, 2010, 15 pages.
 Office Action, U.S. Appl. No. 11/933,367, Nov. 10, 2010, 11 pages.
 Office Action, U.S. Appl. No. 11/939,821, Aug. 17, 2010, 11 pages.
 Office Action, U.S. Appl. No. 11/948,903, Oct. 15, 2010, 21 pages.
 Office Action, U.S. Appl. No. 11/956,261, Nov. 10, 2010, 18 pages.

* cited by examiner

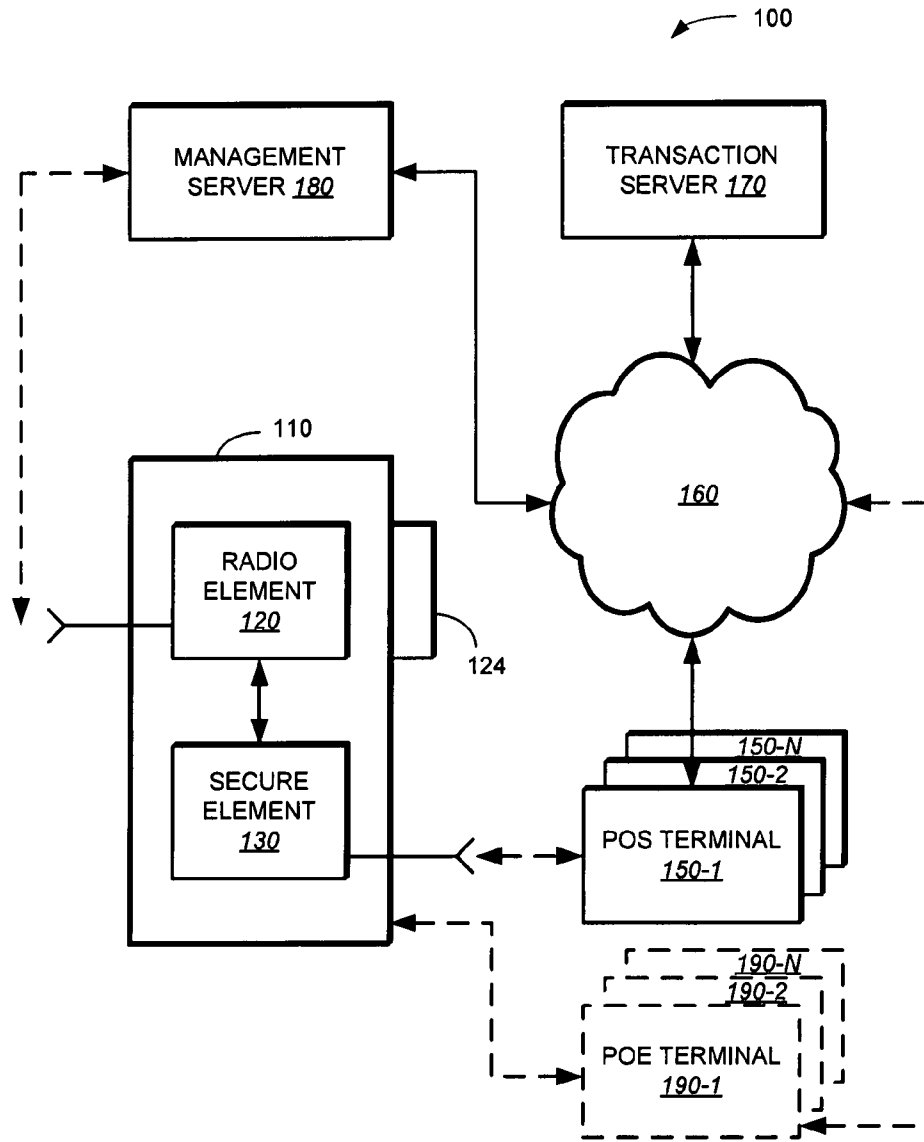
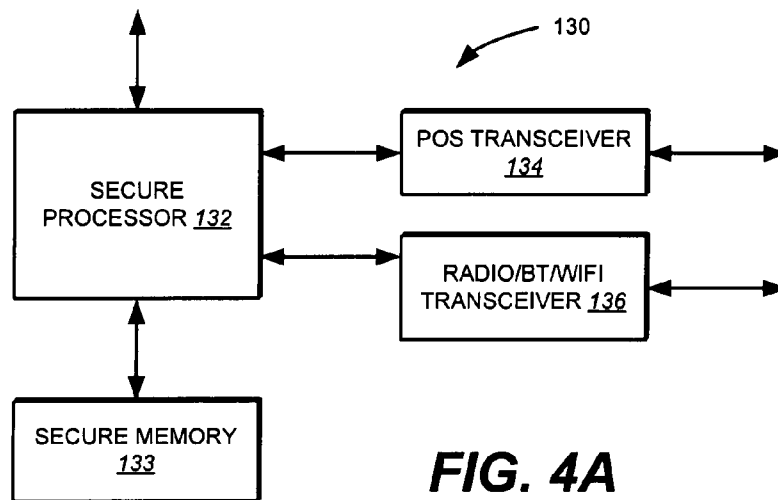
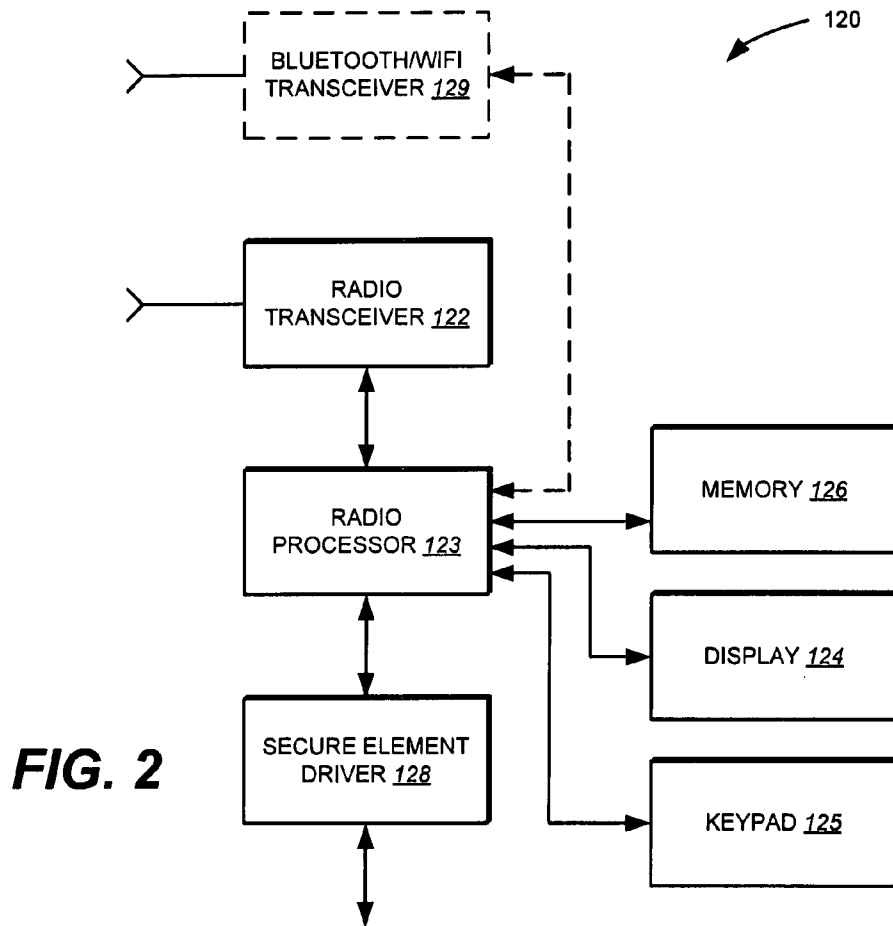

FIG. 1



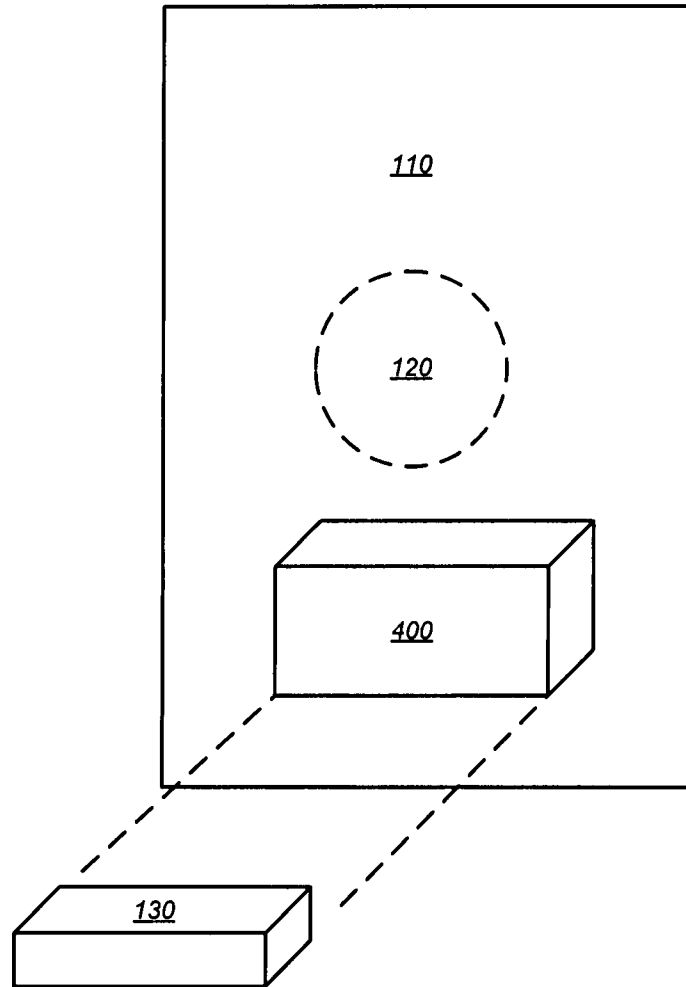
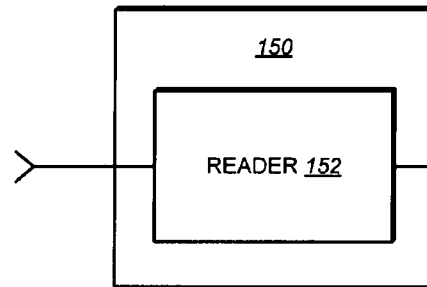
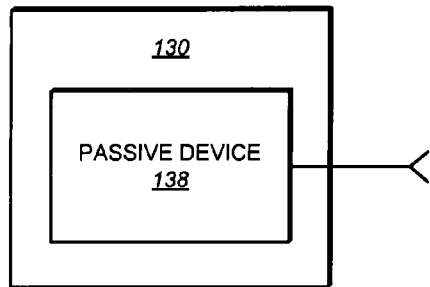
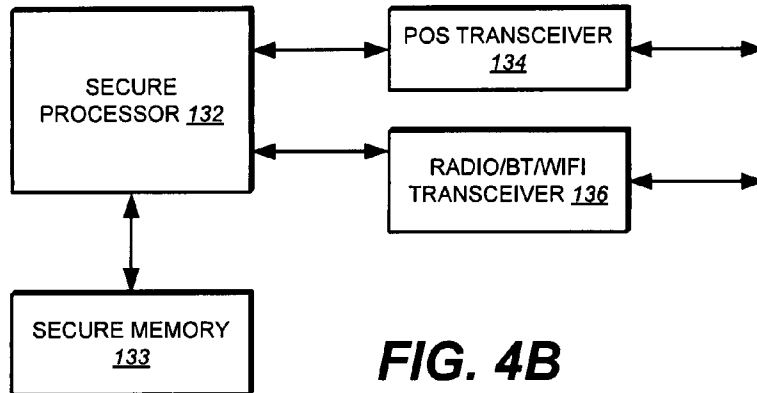

FIG. 3



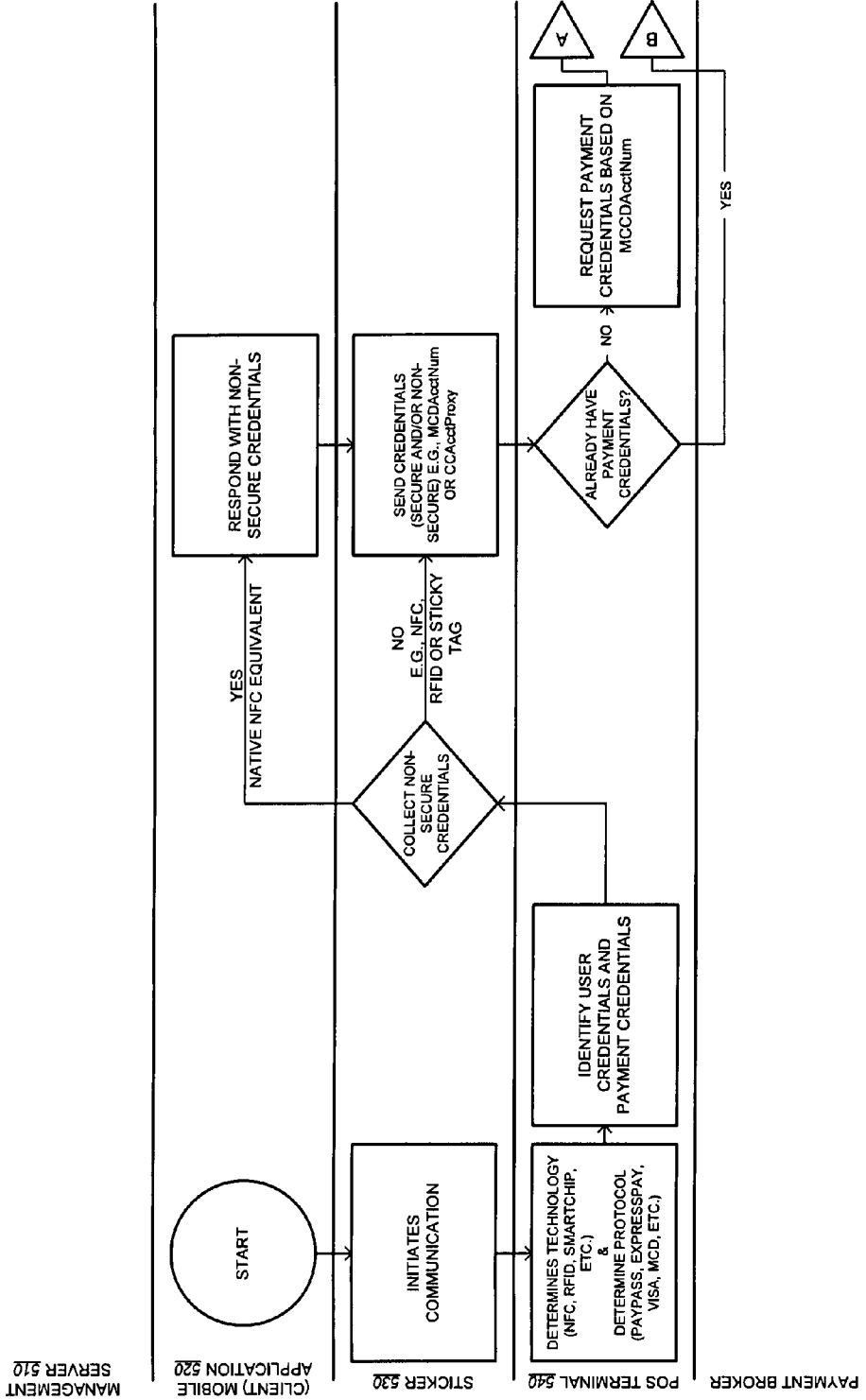

FIG. 6A

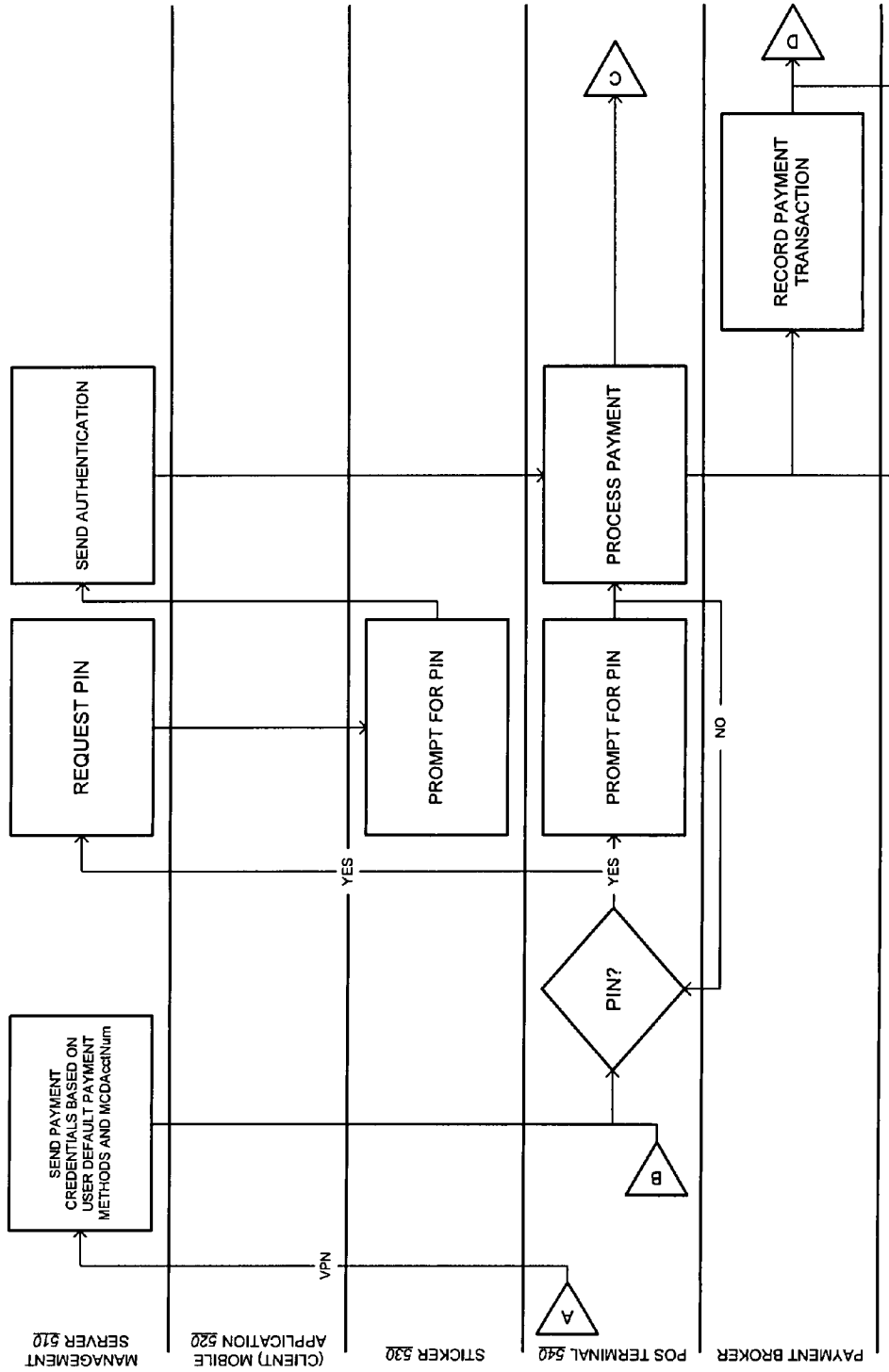

FIG. 6B

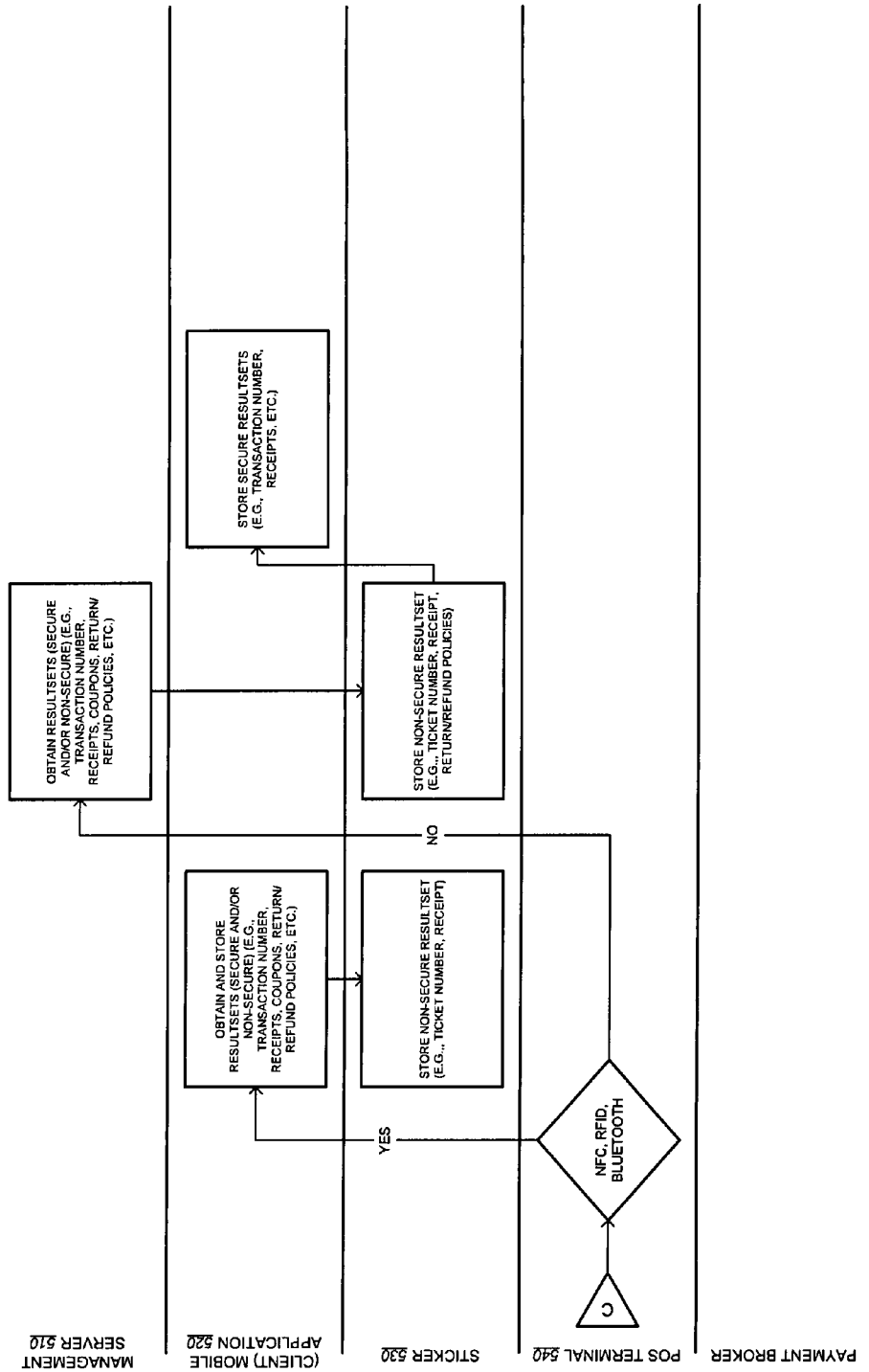

FIG. 6C

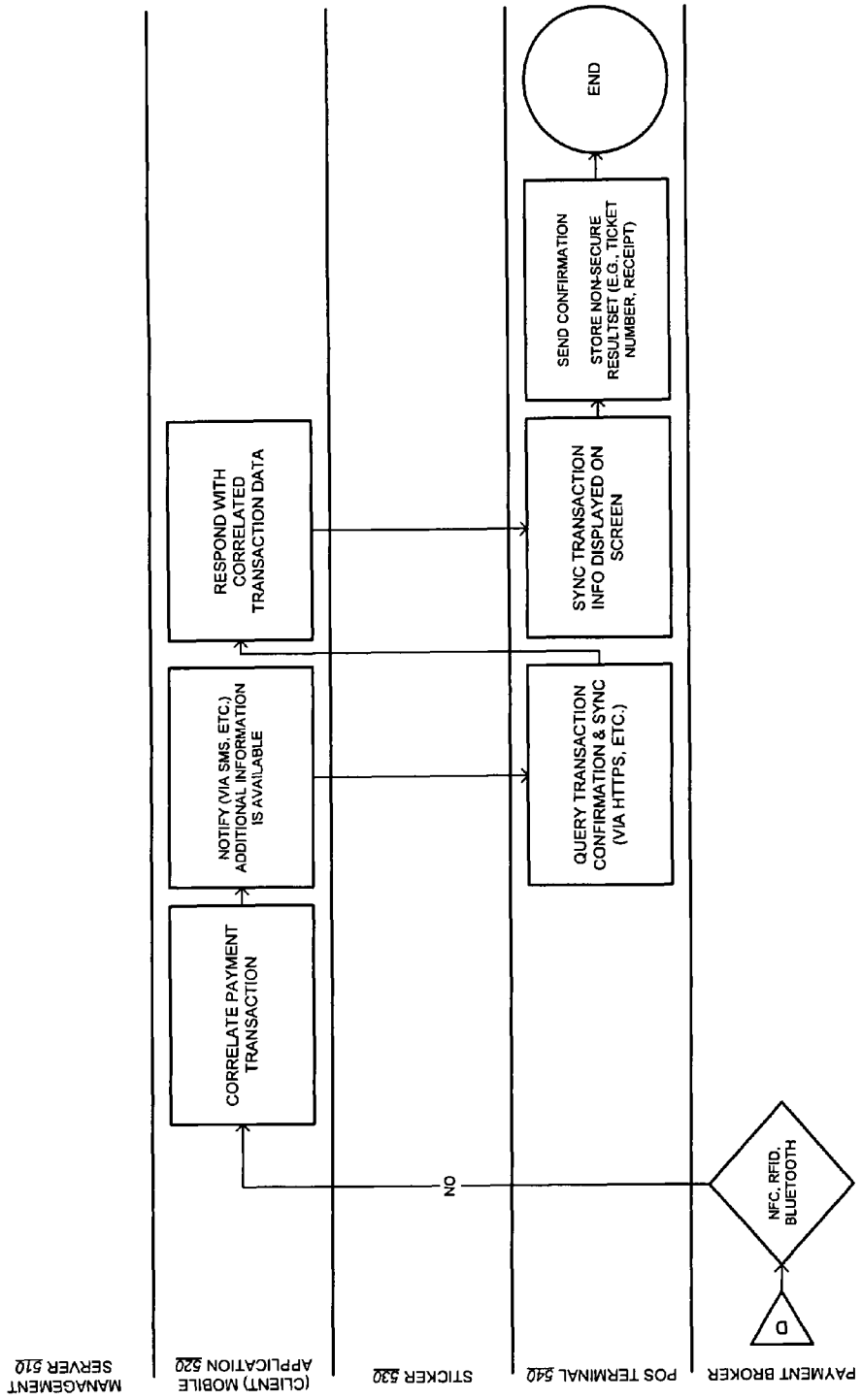

FIG. 6D

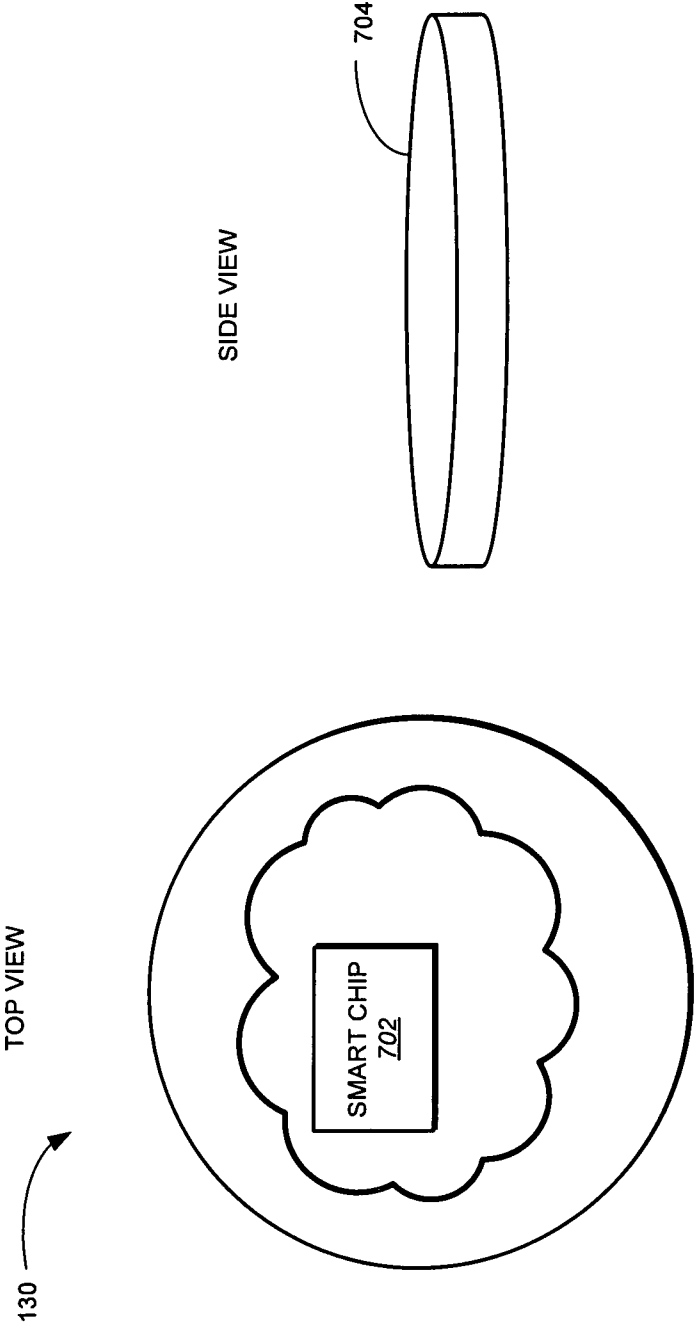

FIG. 7

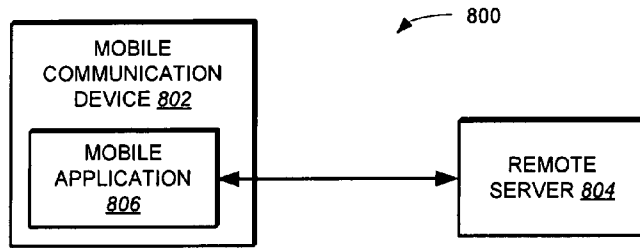

FIG. 8

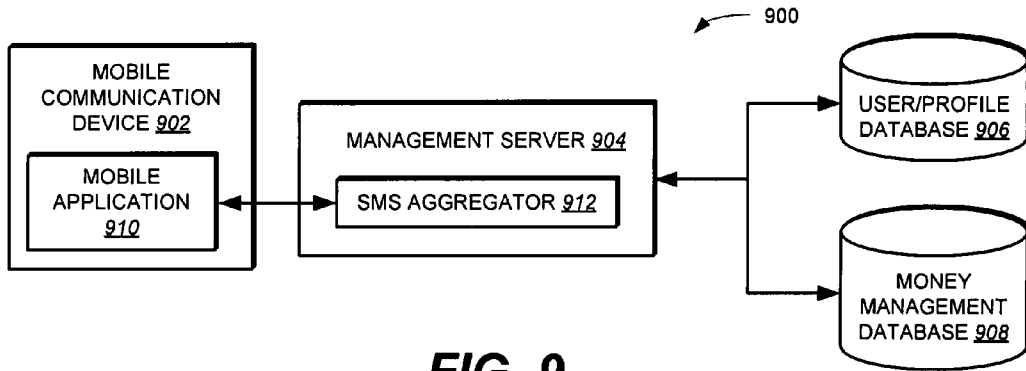

FIG. 9

BOFA - 10/07	
BALANCE: \$3200.00 AS OF 10/9/2007	
10/9/2007 Merchant1	\$23.81
10/9/2007 Merchant2	\$123.81
10/9/2007 Merchant3	\$223.81
10/9/2007 Merchant4	\$323.81
10/9/2007 Merchant5	\$423.81
<input type="button" value="REFRESH"/> <input type="button" value="DONE"/>	

FIG. 10A

BILL PAY	
PAY BILL	
PAYEE	<<PG&E...>>
FROM:	<<[MCC-2345]...>>
AMOUNT	\$ <input type="text" value="10"/> <input type="text" value="00"/>
DATE	<input type="text" value="03"/> / <input type="text" value="28"/> / <input type="text" value="07"/>
	(MM / DD / YY)
<input type="button" value="ADVERTISEMENT"/>	
<input type="button" value="OPTIONS"/> <input type="button" value="NEXT"/>	

FIG. 10B

1

METHOD FOR PURCHASING TICKETS USING A MOBILE COMMUNICATION DEVICE

CROSS-REFERENCE TO RELATED APPLICATIONS

This application is a continuation-in-part of application Ser. No. 11/467,441, filed Aug. 25, 2006, which claims priority to U.S. Provisional Patent Application No. 60/766,171 and U.S. Provisional Patent Application No. 60/766,172, both filed on Dec. 31, 2005.

FIELD OF INVENTION

The present invention relates to data communications and wireless devices.

BACKGROUND OF THE INVENTION

Online transactions—e.g., for purchasing goods, receiving downloads, and so on—which involve personal computers and the Internet are well known. Further, wireless mobile communication devices, such as cell phones, blackberries or other personal digital assistants, are also being used for making transactions. For example, U.S. Patent Application No. US/2003/0172028 provides a description of a personal payment system that utilizes a wireless enabled device such as a cell phone. As described, the personal payment system interacts using a Bluetooth protocol with a terminal located nearby the wireless enabled device. In another example, U.S. Pat. No. 7,031,945 describes a system and method that provides an electronic ticket to a smart card or standard wireless device that is identified with a user's account.

Further, wireless mobile devices that include a near field communication (NFC) device and a smart card (that uses an RFID for identification purposes) allow a person to securely make a simple transaction, such as for example, purchasing a bus ticket. In such an example, the person typically waves the wireless mobile device near a reader installed in a bus, and a price of the bus ticket is deducted from a total amount that is available and stored on the smart card of the wireless mobile device. Optionally, the amount of the bus ticket can be forwarded to a server that can identify the identification code of the particular RFID and then subsequently charge the person for the purchase of the bus ticket.

While the references discussed above illustrate that certain transactions are possible using wireless mobile devices, one problem associated with the references is that implementations described in the references are not useful in a wide variety of different platforms, but rather are typically tied to a specific platform. For example, NFC devices are only usable with NFC readers. Another problem is that conventional wireless mobile devices generally have a very limited ability to be used in transactions.

BRIEF SUMMARY OF THE INVENTION

In general, in one aspect, this specification describes a method and system for using a mobile communication device to purchase a ticket for an event. The method comprises locating an event of interest to a user through the mobile communication device, displaying a seating map of a venue in which the event of interest is being held, the seating map being displayed on the mobile communication device, receiving user input selecting an available seat on the seating map,

2

issuing an electronic ticket to the user for the seat, and storing the electronic ticket on the mobile communication device.

The details of one or more implementations are set forth in the accompanying drawings and the description below. Other features and advantages will be apparent from the description and drawings, and from the claims.

BRIEF DESCRIPTION OF THE DRAWINGS

FIG. 1 illustrates one implementation of a block diagram of a communication system including a wireless mobile communication device.

FIG. 2 illustrates one implementation of radio element in the wireless mobile communication device of FIG. 1.

FIG. 3 illustrates one implementation of a wireless mobile communication device.

FIGS. 4A-4C respectively illustrate an implementation of a secure element in the wireless mobile communication device of FIG. 1.

FIG. 5 illustrates one implementation of a point of sale terminal.

FIGS. 6A-6D illustrate a flowchart for conducting a transaction according to one implementation.

FIG. 7 illustrates one implementation of a secure element that is attachable to a wireless communication device.

FIG. 8 illustrates a communication system in accordance with one implementation.

FIG. 9 illustrates a communication system in accordance with one implementation.

FIGS. 10A-10B illustrate example client user interfaces that are displayable on a display of the mobile communication device of FIG. 9.

Like reference symbols in the various drawings indicate like elements.

DETAILED DESCRIPTION OF THE INVENTION

This disclosure describes a communication system and method for assisting a user to complete a transaction. FIG. 1 illustrates one implementation of a communication system 100. The communication system 100 includes a hand-held, wireless mobile communication device 110 that (in one implementation) includes a radio element 120 and a secure element 130. A display 124 is shown associated with the radio element 120, and antennas (not labeled) are shown as associated with each of the radio element 120 and the secure element 130. Each antenna can physically be implemented in a manner that is different from the wireless antennas shown in FIG. 1. For example, an antenna can comprise a stripe that is passed along a reader, or comprise some suitable transmission mechanism. Although elements 120 and 130 are shown as distinct and separate, and display 124 is shown as connected to the radio element 120, other configurations are possible. In particular, a combination in which a single processor is used to execute the functions that are currently performed and described herein as being provided by both the radio element 120 and the secure element 130. Further as illustrated in FIG. 1, both the radio element 120 and the secure element 130 are internal to the mobile communication device 110, although in other implementations the secure element 130 can be external to the mobile communication device 110, as described below. Also, various different functionalities can be included within the radio element 120 and the secure element 130.

In one implementation, the mobile communication device 110 has the functionality to communicate with one of many different a point of sale (POS) terminals 150-1 to 150-n—

e.g., in a contactless manner using a wireless protocol. The mobile communication device 110 can also similarly communicate with one or more point of entry (POE) terminals 190-1 to 190-n. The point-of-sale terminal 150 receives one of the transaction request signals from the mobile communication device 110 and transmits the one transaction request signal to a transaction server 170, typically using a communication channel 160 such as the Internet. The transaction server 170 verifies the transaction, and forwards a transaction verification signal to the management server 180. The management server 180 identifies the user corresponding to the transaction verification signal, and provides a first transaction response signal back to the mobile communication device 110 as one of the transaction signals.

In one implementation, the first transaction response signal is communicated back to the mobile communication device 110 using a communication channel that is different from the communication channel used to initiate the transaction. In one implementation, different transaction response signals can be communicated back to the mobile communication device 110 using communication channels from the management server 180 to the radio element 120 associated with the device 110, as well as from the management server 180 to the secure element 130 through the POS terminal 150 or the POE terminal 190. Further detailed descriptions of these implementations are discussed in greater detail below.

FIG. 2 illustrates one implementation of the radio element 120 associated with the mobile communication device 110, and illustrates the radio element 120 connected to the display 124 of the mobile communication device 110. In one implementation, the radio element 120 includes a radio transceiver 122 that is adapted to send outgoing voice and data signals and receive incoming voice and data signals over a radio communication channel. The radio communication channel can be a digital radio communication channel, such as CDMA or GSM. Such a radio communication channel has the capacity to communicate both voice and data messages using conventional techniques. The radio transceiver 122 communicates with a radio processor 123, which processor has the capability to perform not only the radio communication services necessary to allow for phone and data communications, but can also execute various programs that are stored in the memory 126, which programs can receive inputs from the user via the display 124 and/or a keypad 125 associated with the mobile communication device 110.

In one implementation, application programs running on the radio processor 123 are, e.g., BREW or J2ME applications and can encompass a broad array of application types. For example, current applications include games, enterprise applications, and multimedia applications. In one implementation, the radio processor 123 runs an application that provides movie and event information. Such an application can comprise ticketing applications, content, item and service purchase applications, and/or payment management applications (referred to herein also as "wallet applications"). In one implementation, the radio processor 123 also has the capability of recognizing secure communications, and transmits data which must be stored in a secure environment to the secure element driver 128 for transmission to the secure element 130. In one implementation, in which both the radio element 120 and the secure element 130 are internal to the mobile communication device 110, transmissions to the secure element 130 can take place using an internal wired communication channel. In one implementation, the radio processor 123 also has the capability of receiving data from the secure element 130, e.g., using the internal wired communication channel. In one implementation, the secure element 130 and

the radio element 120 communicate using signals described in the Java Card 2.1 Platform API Specification.

In one implementation, both the radio element 120 and the secure element 130 are disposed internally within a body of the mobile communication device 110. For example, referring to FIG. 3, the mobile communication device 110 is shown including a slot 400, which allows for the insertion of a secure element 130 into the slot 400. In this configuration, the secure element 130 can be purchased independently of the mobile communication device 110. The secure element 130 can also be disposed into a slot that only provides for physical insertion and mechanical connection to the body of the mobile communication device 110. In such an implementation, the secure element can include a transceiver that allows for the communication with the radio element 130 through a wireless local communication channel. The radio element 120 also is illustrated as optionally including another transceiver 129, such as a Bluetooth or WIFI transceiver, which can transmit and receive signals with an external device and then communicate signals to and from the radio processor 123. This additional communication channel allows for communications between other external devices, such as an external Bluetooth enabled smartcard, and provides an additional communication channel that is useful for certain transactions, as described further herein.

FIG. 4A illustrates one implementation of the secure element 130 associated with the mobile communication device 110. The secure element 130 can be a smart card. In one implementation, the secure element 130 includes a secure processor 132, a secure memory 133, and a POS transceiver 134 adapted to send transaction request signals and receive transaction response signals over a first communication channel. In one implementation, the secure processor 132 communicates via the secure element driver 128 with the radio processor 123 using signals as described in the Java Card 2.1 Platform API Specification. The transaction request signals and the transaction response signals associated with the transaction can include an identification code associated with the user, as well as information relative to the transaction, such as item, quantity, vendor, and so on. In one implementation, the POS transceiver 134 is an NFC device, which uses an NFC modem. The POS transceiver 134 can also be a Bluetooth, WIFI or other transceiver. In an implementation in which the POS transceiver is an NFC modem, such an NFC modem will typically have a set of registers that can be read/written by the secure processor 132. These registers are in turn available for reading and writing over the RFID communications channel and serve as a shared memory between the secure processor 123 within the secure element 130 and the RFID reader that is associated with the POS terminal 150. This communication is specified, for example, in the ISO 14443A/B standard. The secure element can optionally include a radio/Bluetooth/WIFI transceiver 136, which can communicate with other devices, such as a transceiver associated with the radio processor 120 or for other external devices having those communication capabilities, thus allowing for more flexibility.

FIG. 4B shows another implementation of a secure element 130, in which the radio element 120 does not communicate with the secure element 130 through a secure element driver 128. In this case, for example, the secure element 130 may be external to the mobile communication device 110 and as such is not connected to the radio element through the secure element driver 128. In such an implementation, however, if the transceiver 136 as described above is included, and a similar transceiver 129 associated with the radio element 130 as described previously with respect to FIG. 2 is included, then this communication channel can be used to wirelessly

obtain direct communications between the radio element **120** and the secure element **130**. This implementation allows for certain bidirectional communications with other devices, as well as with the radio element **120**, and as such more functionality and flexibility is achieved. This implementation is particularly useful since it establishes a direct local communication path with the radio element **120**, since there is not communications with the radio element **120** via the path of driver **128**.

This implementation allows for certain bidirectional communications with other devices, as well as with the radio element **120**, and as such more functionality and flexibility is achieved. This implementation is particularly useful for establishing a direct local communication path with the radio element **120**, since there are no communications with the radio element **120** via the path of driver **128**. If either of the transceivers **129** or **136** are not associated with the respective radio element **120** or secure element **130**, and there is no direct connection between the radio element **120** and the secure element **130**, then a direct communication link between the radio element **120** and the secure element **130** will not exist. As such, while ticketing and many transactions can still exist, data from a real-time transaction performed using the secure element **130** cannot be made directly available to the radio processor and the applications stored thereon. In such an implementation, certain redundancy checks may not occur. For example, a ticketing application can be programmed to provide an alert if a ticket receipt has not been received within a certain period of time. Such an alert would not be possible to program directly (although it could be programmed indirectly via the button panel on the phone).

FIG. 7 illustrates one implementation of a secure element **130** that can be attached (or affixed) externally to a wireless communication device (e.g., mobile communication device **110**). In one implementation, the secure element **130** has circular shape. The secure element **130** can have other suitable shapes—e.g., rectangular, triangular, and so on. In one implementation, the secure element **130** includes an embedded smart chip **702** that is capable of executing proximity services (e.g., services related to payments, ticketing, identification, sending coupons, etc.). In one implementation, the smart chip **702** is capable of 2-way wireless communication (e.g., RFID, NFC, Bluetooth, etc.) with a supporting 3rdParty terminal. In one implementation, the 2-way communication is performed using a communication protocol that is different from a communication protocol through which the mobile communication device sends or receives voice and/or data signals. Multiple application protocols (NFC, MiFare, etc.) can be supported. In one implementation, the smart chip **702** is programmable. Accordingly, different application (for payments, ticketing, identification, coupons, etc.) can be developed, downloaded to the smart chip, and commissioned. Thus in operation, in response to the secure element **130** being placed in close proximity with a suitable terminal, the terminal will trigger (via application protocol) an appropriate application stored in the smart chip, and the smart chip will respond appropriately with the terminal.

In one implementation, the smart chip uses a low-power RF transmitter/receiver to communicate with a terminal. The low-power output of the smart chip makes it susceptible to RF interference from neighboring devices. Specifically problematic are components associated with the mobile communication device, e.g., battery, antennae (internal or external), to which the secure element **130** is affixed. Thus, in one implementation, the secure element **130** includes an RF shield to insulate the smart chip from external interference. In one implementation, a lining of the secure element **130** is com-

posed of an RF absorbent material/lining. In general, each phone has different levels of interference, and a material, size and thickness of the RF lining can determine an effectiveness of the RF shield. In one implementation, an RF shield can be placed between the secure element **130** and the mobile communication device **110**.

Given the abuse a mobile communication device can take, components that are affixed externally to a mobile communication device need to be able to withstand some abuse. Thus, in one implementation, the secure element includes a ruggedized shell **704** that encases a smart chip (with antennae). In one implementation, the shell **704** is formed from a composite plastic or polymer. The shell **704** can be hard (and substantially inflexible) or be soft (and pliable). In one implementation, the shell **704** provides a protective membrane for the smart chip which prevents damage to internal circuitry, a surface to adhere to an RF lining and/or a mobile communication device with appropriate adhesive, and a surface to print branding and advertising. Types of adhesives that can be used to affix the secure element **130** to a mobile communication device include, for example, paper glue, super glue, polymers, and the like. In one implementation, the shell **704** has a maximum width (or diameter) of 25 mm, and has a maximum thickness (or depth) of 5 mm.

FIG. 4C shows another implementation of a secure element **130**, in which the secure element **130** does not include a processor that is capable of bidirectional communications, but instead includes a passive device **138**. The passive device **138** can be an RFID sticker or suitable tag that allows for uniquely identifying a user, such that a transaction that is initiated with the passive device **138** will cause the management server **180** to perform transaction details. In this implementation, the code received from the POS terminal **150** (or the POE terminal **190**) is transmitted from the POS terminal **150** (or the POE terminal **190**) to the management server **190**, which then takes over the transaction. This passive device **138**, with the identification code stored thereon, can thus be associated with a mobile communication device **110** not otherwise equipped for such communications, and the management server **190** can provide transactional information to the mobile communication device **110** using available channels on the mobile communication device (such as audio, SMS, or other known data transmission methods). While bidirectional communications do not occur with other devices, transactions are possible, because the management server **190** is involved. SMS (Short Messaging Service) as a Data Transmission Method

As discussed above SMS (Short Message Service) can be used as a data transmission method between the management server **190** and the mobile communication device **110**. SMS is generally unstructured. Thus, when messages arrive in an inbox of a user inbox, the user cannot easily search, retrieve, or organize the messages. In addition, due to SMS's send-and-forget characteristics, it cannot be assumed that messages are received by the terminating point, or if received, received in a particular sequence. FIG. 8 illustrates a communication system **800** in accordance with one implementation. The communication system **800** includes a mobile communication device **802** that communicates with a remote server **804** (e.g., a transaction server) via SMS. The mobile communication device **802** includes a mobile application **806** that receives SMS messages from the remote server **804** and organizes the SMS messages (including linking corresponding messages into a pre-determined order) so that data can be stored and displayed to a user in an organized and easily retrievable fashion, unlike a conventional application that implements SMS as a data transmission method in which

SMS messages remain in an unstructured format and are unlinked. Such an unstructured format does not allow the user to retrieve, organize, or manage the display of messages. The mobile application **806** can be, for example, a J2ME, BREW, Windows Mobile, or other type of application.

In one implementation, the mobile application **806** is a rich client application (also commonly referred to as a fat client application or thick client application). A rich client application is a client application that performs the bulk of any data processing operations itself, and does not necessarily rely on a server (e.g., remote server **804**). The mobile application **806** can also be a thin client application or hybrid client application. In one implementation, the mobile application **806** is the Blaze Mobile Wallet Lite application available from Mobile Candy Dish Inc. or Berkeley, Calif. In one implementation, the mobile application **806** provides banking and money management transaction services, and transmits data from the wireless communication device **802** via SMS in accordance with a connectionless protocol.

FIG. 9 illustrates a communication system **900** in accordance with one implementation. The communication system **900** includes a mobile communication device **902**, a management server **904**, a user/profile database **906**, and a money management database **908**. In one implementation, the management server **904** is a Blaze server. In one implementation, the mobile communication device **902** stores a mobile application **910** that uses short message service (SMS) over a connectionless protocol to transmit data to the management server **904**. SMS permits the mobile application **910** to send messages of a fixed size, for example, up to 160 characters, to and from the wireless mobile communication device **902**. In one implementation, the management server **904** includes an SMS aggregator **912** to aggregate each message received from the wireless mobile communication device **902** and keep track of the ordering of each message, and (in one implementation) also groups each message into a corresponding group. In one implementation, the mobile application **910** also includes an SMS aggregator (not shown).

Thus, in one implementation, the mobile application **910** is not browser HTTP based, and delivers banking and money management services. The mobile application **910** also leverages a low-end communication infrastructure (also referred to herein as a “bearer service”). A bearer service that is universal on all mobile devices is the Short Message Service (SMS). SMS is a means of sending short messages to and from mobile phones to the Application Service Provider (ASP) Server “Server”. It is inherently a connectionless communication protocol, i.e., send and forget. There is no acknowledgement to the Mobile Originating (MO) sender that the message sent was successfully received by the Mobile Terminating (MT) recipient. There is no concept of timeouts, message lost, message not received, etc. Leveraging SMS as a bearer service to support a ‘rich’ client application. The Client will listen to a specific incoming SMS port to be defined based on Network Operator/Carrier, Phone Vendor, etc.

In one implementation, the mobile application **910** provides banking and money management service, which includes (but is not limited to):

Registration: User creates new MW Lite account with PIN (PIN and user info can be stored in user/profile database **306**)

Security & Encryption: Sensitive information may optionally be encrypted using 3rdParty or native phone tools (Bouncy Castle, etc.). Encryption (Public/Private) keys

may be managed or proxy’d by Server which may additionally be out-sourced to 3rdparty Key Management vendor.

Install & Configuration (I&C): Refers to setting up proxies to

payment accounts (virtual, credit, debit & banking)

Payees (BillPay, PayAnyone, etc.) and associated rules

Specify default payment account to debit fund transfers/unloading

Specify default payment account to credit fund transfers/loading

Activation of 3rdParty Services (Account Balance, Bill Pay, Fund Transfer, Funds Loading, Funds Unloading)

It is assumed Client application is pre-installed or downloaded to mobile device.

I&C to be performed via Kiosk, ATM, 3rdParty/Carrier Web Portal, MCD Web Portal, on mobile device, or other suitable device.

Loading Funds

Banking or financial data

Account balance

Transaction history

Bill Pay—Biller Direct

Fund Transfer—Intra Bank; Me-2-Me

Fund Transfer—Inter Bank; Me-2-Me

Fund Transfer—Inter Bank; Me-2-You (based on Bank Routing/Account#)

Fund Transfer—Inter Bank; Me-2-You (based on WalletID)

Fund Transfer—Inter Bank; Me-2-You (based on ACH Check). A.k.a. Bill Pay Anyone

Load Fund

Unload Funds (ATM Withdrawal, etc.)

Sync: Ensures server-side objects are downloaded to client and locally cached. This includes payment accounts, payees, payment rules, server-side cached account info (account balance, Last-N transaction history), etc. This info will be cached on Client.

Users can create transaction either in ONLINE or OFFLINE (no network connectivity) mode

Initiating/Triggering Banking Services:

Storage: Storage of Users MWLite info, User’s payment account info (credentials, account balance, history, etc.);

Banking Payment History (BillPay, Fund Transfer, Fund Loads, Fund Unloads, etc.)

Scenarios/Features

1. Overlaying connection protocol properties over SMS. This includes: segmenting complex command and control (C&C) messages into 1 or more SMS messages, and reconstructing one or more SMS messages into complex C&C resultset messages. Re-constructing the one or more messages into complex C&C resultset messages can include one or more of the following providing acknowledgement, handling out-of-sequence incoming messages, handling unexpected messages or messages considered lost (due to timeout, etc.), Managing encryption as needed, and so on.

2. User uses the mobile application **910** to initiate/trigger appropriate banking service. For example, referring to FIG. **10A** a user can initiate a bill paying service through which a payee (e.g., PG&E) can be paid. In one implementation, the display of the bill pay screen can include an advertisement as shown in FIG. **10A**.

3. The mobile application **910** formulates appropriate banking services commands, for example:

“<command><PaymentAccount><Payee><\$amt><transferDate><PIN><sequenceID><message><messages>”

billpay MCC-2345 PG&E 110.23 20070328 1234 36 1 1
 transfer bofa-1007 jdoe 25.00 20070328 1234 36 1
 1#where jdoe is a walletID
 transfer bofa-1007 8005550001 25.00 20070328 1234
 36 1 1#where 8005550001 is the phone Number of
 unloading station.
 fundstransfer bofa-1007 gw bush 30.00 20070328 1234
 36 1 1#gw bush is a payee
 “<command><PaymentAccount><PIN><sequenceID>
 <message><messages>”

Balance bofa-1007 1234 36 1 1
 4. A Loading Station (Kiosk, etc.) can load funds by sending
 command to MCD’s Loading Shortcode.

“<command><PaymentAccount><Payee><\$amt><transferDate>
 <PIN><sequenceID><message><messages>”
 load CorpBankPayrollAccount-2007 8005550001
 4000.00 20070328 0987 43 1 1 (#Debit account Corp
 BankPayrollAccount-2007 by \$4000 and credit
 account held by user with phone Number
 8005550001)

5. Receive multiple (in/out sequence, missing, lost, etc.)
 messages to reconstruct a complex messages.

<sequenceID>:<message>:<messages>; <body>
 “36:1:6; acct:Bofa-1007 bal:40123.32 date:20071009”
 “36:3:6; date:20071009 name:Merchant2 amt:123.81”
 “36:6:6; date:20071009 name:Merchant5 amt:423.81”
 “36:4:6; date:20071009 name:Merchant3 amt:223.81”
 “36:2:6; date:20071009 name:Merchant1 amt:23.81”
 “36:5:6; date:20071009 name:Merchant4 amt:323.81”

In one implementation, post processing of these multiple
 messages results in the screen shown in FIG. 10B which
 displays the account balance and the last five transactions in
 a transaction history list. The list can be cached on the mobile
 communication device 902 for later use.

6. Cashed data is refreshed upon user request. This in turn
 invokes a command similar to the following:

<command><account><PIN><sequenceID><message>
 <messages>
 Balance Bofa-1007 1234 37 1 1 (# Where 37 is the next
 <sequenceID>)

Connection Protocol Properties

The above description introduced the concept on
 <sequenceID><message><messages>. The sequenceID is a
 rotating pool per Client, issued by the Client, used as a call-
 back mechanism, i.e., match outgoing command messages
 and incoming resultset messages. Since resultsets can be long
 and complex, the resultset is broken into pages, where each
 page can fit with the allowed payload size of an SMS message.
 Hence, “<message><messages>” implies “Page 1 of
 5”. The Client (or mobile application) then has to wait for all
 <messages> to arrive before re-constructing the original
 resultset. Due to characteristics of SMS, the client has to
 handle scenarios when a message with an un-expected
 sequenceID arrives. In addition, if a missing page within the
 expected sequenceID fails to arrive within a specified time
 interval, the client needs to request retransmission, e.g.,
 “retransmit 36:4:6 1234” which will instruct server to retransmit
 resultset 36, part 4 of 6.

The pool size (or range of valid sequenceID’s) controls the
 asynchronous aspect of the application. The sequenceID is
 mapped to the command (at least until the sequenceID is
 re-used). Hence, the client will use the sequenceID to determine
 to command and associate the appropriate display style sheet
 to best display the resultset to the user. For example, if
 sequenceID=36 was issued by the command ‘balance’ which

determines account balance, it makes sense to leverage the
 ‘Account Balance & History’ style sheet to present this information.

SMS messages to and from the mobile communication
 device has to be acknowledged. A simple protocol is necessary,
 for example, as follows:

1. # Mobile Originated (MO) command <command>
 <body><sequenceID><message><messages>
 balance Bofa-1007 1234 37 1 1
2. # Server, a.k.a., Mobile Terminating (MT) receives and
 acknowledges receipt of message ‘37 part 1 of 1.’
 ack 37 1 1
3. # MT responds with resultset
 36:1:2; acct:Bofa-1007 bal:40123.32 date:20071009
4. # MO receives and acknowledges receipt of message ‘36
 part 1 of 2.’
 ack 37 1 2
5. # MT responds with resultset (part 2 of 2)
 “36:2:2; date:20071009 name:Merchant1 amt:23.81”
6. # MO receives and acknowledges receipt of message ‘36
 part 2 of 2.’
 ack 37 2 2
7. # MO has received all messages. Reconstruct & store
 message
8. # Next time user view account balance, display cached
 (local store) information:
 BankAccount: Bofa-1007
 Balance: \$40,123.32 as of 10/9/2007
 10/9/2007 Merchant1 \$23.81

Online/Offline Access

In one implementation, a mobile communication device
 creates task/objects either while connected with a Server
 (online-mode) or when no connection is available (offline-
 mode). Tasks/objects are specific to mobile banking service
 and include for example: schedule (or cancel) a fund transfer
 transaction, schedule (or cancel) a bill pay transaction, and
 manage other banking transactions. In addition, digital artifacts
 (coupons, tickets, etc.) that possess a state (or status)
 (e.g., Assigned, Saves, Redeemed, Deleted, etc.) can undergo
 changes on the mobile communication device. Given these
 tasks/objects associated to Banking Services and Digital Artifacts
 has ‘states’ that can be changed in either an online-mode
 or offline-mode, the Server has to be refreshed/updated either
 in real-time (online-mode) or in batch (offline-mode).

For example, given a situation in which a user is travelling
 in a region in which the user’s mobile communication device
 does not have network access and the user needs to transfer
 funds into a checking account, the user can use the mobile
 communication device (with the Mobile Wallet Client application)
 to schedules a fund transfer in offline mode. Since the mobile
 communication device has no network connectivity, the Client
 (in OFFLINE mode) creates a ‘task’ to represent the fund
 transfer (or any other banking service) using banking information
 (Banks accounts, etc.) previously cached on mobile device.
 The task can have an initial state (e.g., “pending”). While
 the Client is enabled the Client will actively monitor network
 access. When the user travels into a region where network
 access is available, the client will identify the network and
 automatically re-connect to the network. The client will then
 negotiate with a server and any tasks having a “pending”
 state on the client are then uploaded to server (either in
 batch mode or one task at a time). The client (in ONLINE
 mode) will refresh states of all task from the server (including
 the recently added tasks) to present to the user the updated
 status of all tasks managed by the server. Other services
 possible include, for example: request schedule (or cancellation)
 of Bill Pay transaction, request schedule (or

cancellation) of Fund Transfer transaction, request schedule (or cancellation) of Pay Anyone transaction, any other state-based banking transaction service.

Using the client (or mobile application), a user can store digital artifacts (e.g., coupons, tickets, etc.) on a mobile communication device. These digital artifacts are objects that are consumed by a 3rdParty, e.g., a ticket can be redeemed at a theater, and a coupon can be redeemed at the Point-Of-Sale of a retail merchant. Hence, this is a 3-way sync: 1) mobile communication device with server, 2. mobile communication device with 3rdParty Merchant, and 3) server with 3rdParty Merchant. For user's convenience, redemption of digital artifacts by a 3rdParty must be enabled in an environment with or without network access. For example, a user with an electronic ticket on a mobile communication device may wish to redeem an eTicket at a theater. However, if there is no network access inside the theater, the user will still need access the eTicket on the client. In ONLINE mode, the client will cache (local store) the eTicket (and any other digital artifact.) In the theater, the client (in OFFLINE mode) will be able to redeem the eTicket and update the state of the eTicket on the mobile communication device (e.g., change state from 'valid' to 'redeemed'). This prevents the user from re-using the eTicket. At some point when the mobile communication device re-acquires network connectivity, the client will then negotiate with the server and any artifacts with a state change (e.g., 'valid' to 'redeemed', etc.) on the client are then uploaded to the server (e.g., either in batch mode or one task at a time).

The client (in ONLINE mode) will manage and refresh states of all artifacts from the server (including the recently added tasks) to present to the user. In one implementation, the server is the master repository. In the process of redeeming the eTicket, the eTicket is uploaded to the merchant (via secondary out-of-band communication link, e.g., RFID/NFC, Bluetooth, etc.). This is necessary for theater to update their inventory systems. The 3rdParty may liaise (via an internet connection) with the server to validate eTicket and authenticate the user.

POS (Point of Sale) Terminal

The point of sale terminal **150** illustrated in FIG. **5** is conventional, in that it has the capability of electronically reading information from a device equipped to transmit information in a format that it reads. Thus, the reader **152** within the point of sale terminal **150** can be of one or many types. If the point of sale terminal reader **152** includes the provision for NFC communications, then simply bringing the secure element **130** with the NFC transceiver will cause initiation of a transaction and the transmission of the identification code associated with the secure element **130** and thus the user.

In one implementation, various software that is downloaded into the memory **126** of the radio element **120** and the secure memory **132** of the secure element **130**, along with software resident on the management server **180**, cooperate at a layer that is above the physical layer of the communications, in order for the desired transaction to occur. This software is implemented using based upon known knowledge of mobile communication device **110** internals and application platforms, NFC, smartcard internals and application platforms, payment protocols (e.g. PayPass), and the working/workflow associated with POS and POE terminals, and the transaction and management servers. In addition, the present invention provides for piggybacking a tunneling protocol on top of the payment protocol, so that the secure elements **130** can communicate with the transaction server **170** and/or the management server **180**, without modification to the POS terminal **150** or the POE terminal **190**. As such, this includes software within the secure element **130** that embeds the required infor-

mation in fields which will not adversely affect the performance of the POS terminal **150** and/or the POE terminal **190**, and also software in transaction server **170** that will extract the piggybacked payload, associate the payload with the management server **180** if needed, and then authenticate, authorize, and execute transfers of transaction information to the management server **180**. In one implementation, the piggybacked payload is sent, instead of to the transaction server **170**, to the management server **180**, which can then associate the transaction and notify the transaction server **170**, the POS terminal **150** and/or the POE terminal as needed.

In one implementation, the management server **180** has the capability of storing codes that are from a variety of different mobile communication devices. Thus, codes that are associated with a smart card having an RFID can be stored, as can be codes stored from an RFID sticker, as well as codes that are associated with a smart card that communicates using a slide reader, Bluetooth, or an NFC channel, for example. As such, the management server **180** can store user personal and credit and transactional information and history, including a code associated with the user, for a variety of different mobile communication devices, thereby allowing a system which can scale.

FIGS. **6A-6D** illustrate a flowchart of a transaction in accordance with one implementation, and the various steps that are included in the transaction, with reference to which of the various devices are implementing this step. Referring to FIG. **6A**, a user first waves a mobile communication device **530** (e.g., a NFC device or device having an attached sticker) across (or near) a POS terminal **540**. The POS terminal **540** identifies the technology associated with the mobile communication device, a payment method, user credentials, and payment credentials. Irrespective if t mobile communication device is a NFC-Phone or includes an attached sticker, the mobile communication device sends to the POS Terminal **540** payment credentials including optional credentials (e.g., WalletID). As shown in FIG. **6B**, using optional credentials (e.g., WalletID), contact is made with a transaction server **510** to request payment credentials. The POS terminal **540** determines if a security code prompt (e.g., a PIN) is needed? If yes, a prompt is made for the security code (PIN) on the POS terminal **540** and the process continues with processing of the payment. Otherwise, the POS terminal **540** simply proceeds with processing of the payment. As an alternative, the POS terminal **540** can integrate via the back office to a management server **510** and trigger a PIN prompt on the mobile communication device. In such a case, the user can enter the PIN on the mobile communication device (instead of through the POS terminal **540**). The POS terminal **540** hands processing to a payment broker.

Referring to FIG. **6C**, assuming the POS terminal **540** was capable of 2-way communication, if the POS terminal **540** determines that the mobile communication device is a NFC Phone, the POS terminal **540** can write digital artifacts (e.g, eReceipts, eTickets, eCoupons, etc.) to the mobile communication device. Non-secure data is stored in the mobile communication device. Otherwise, the POS terminal **540** sends optional digital artifacts to the management server **510**. As part of an out-of-band sync between the management server **510** and the mobile communication device, the non-secure digital artifacts are downloaded and stored in the mobile communication device. Secure digital artifacts are downloaded to the mobile communication device and stored on a secure element of the mobile communication device (if possible).

In FIG. **6D**, upon successful payment processing and assuming the POS terminal **540** was capable of 2-way com-

13

munication, if the POS terminal **540** determines that the mobile communication device is not an NFC Phone, the POS terminal **540** triggers the management server **510** of payment processing completion. Note, this can be time delayed due to a difference when a payment is posted and cleared. The management server **510** can send a notification to the mobile communication device (via SMS, etc.). Since the mobile communication device could be shutdown, the notification will wake-up the mobile application running on the mobile communication device, and initiate SYNC operations between the management server **510** and the mobile application (or client). Any pending digital artifacts (including notifications, etc.) are displayed on the mobile communication device.

The present invention, as described previously, allows for various different programs to exist within the memory **126** of the radio element **120**, as well as in the secure memory **132** of the secure element **130**.

Mobile Tickets (eTickets)

In one implementation, a mobile ticket (also referred to herein as “electronic ticket” or “eTicket”) includes both a unique code that is sent to the consumer’s cell phone and a database that allows for the validation of the consumer using their cell phone number and the unique code. The mobile ticket can be used at kiosks in addition to interfacing with a ticket agent. The mobile ticket may be used with or without cell phones equipped with radio technology (i.e., RFID or NFC). In operation, a mobile ticket works when the user is sent a unique code (alpha-numeric, numeric, etc.) to their cell phone. The user is validated as a customer by their cell phone number and their code. If these match the information stored in a central database, the user is allowed admission into a venue by either manual validation by a ticket agent or automatically using RFID or NFC technology.

In general, an electronic ticket can be delivered to a mobile device and allow a consumer admission into a sports venue, entertainment venue (e.g. concert or movies), or other point of sale location either manually if the consumer displays the electronic ticket to an agent who may issue a paper ticket to the consumer or automatically if the consumer waves their cell phone (if equipped with a radio transmitter) over a POS device which contains a radio receiver. In one implementation, an electronic ticket (or tickets) is selected by viewing an image of the venue seating map. The seating map can be rendered on the mobile device. Users can zoom in/out of the seating map. As User zooms in, additional layers (details, info, etc.) is presented. For example, a user can view Venue→Quadrant→Level→Section→Row. The ability to zoom in/out and present additional levels of details can be processed either on the mobile device (Client) or on the Content Server, the end result is an updated image rendered on the mobile device. In one implementation, seats are color coded to represent availability and price. In this manner, seat inventory (what’s available and at what price) can be illustrated graphically. Once user has navigated to lowest level, the image is granular enough to select individual seats. In one implementation, a seat selection will automatically cause a price to be calculated. Any service fee can be included in the ticket price. Once user confirms purchase, reservation request is sent to ticket inventory system. If reservation is successful, a valid electronic ticket is returned to the mobile device.

The present invention can also be interfaced with certain known and implanted payment protocols, such as Paypass. For implementing these additional payment protocols, implementation of streaming communication protocols (in the full NFC case), protocols for session setup, and configuration of communications modules and secure data areas as needed is

14

necessary, taking into account the communication protocol used (e.g. NFC, Bluetooth, WIFI, CDMA, 3.sup.rd Generation CDMA for example) as well as file transfer protocols and facilities access protocols. In particular, in implementing such protocols, the ability to extract transaction information from the POS terminal **150** to the secure element **130** can be provided during the course of the local interaction between the POS terminal **150** and the secure element **130**. For instance, the implementation of PayPass within the invention will take note, and alert the application running on the radio processor **123** that a purchase or purchase attempt has occurred, as noted above in the context of the alert discussion. In one implementation, a feature is provided that permits information passed via the PayPass protocol to the POS terminal **150** (and thence to the transaction server **170**) to be augmented with additional fields containing the elements of the tunneling protocol, for subsequent processing by the transaction server **170**, either directly, or through the management server **180**.

The two transaction workflows that have been specifically discussed above are the credit card and ticketing workflows. Other transaction flows can also be implemented. Debit card and cash card transactions are similar to credit card transactions, with variations being implemented to account for the differences that exist in those types of transactions, which types of transactions are well understood. Coupons can be implemented with the invention, in much the same manner as tickets, though coupons can be transmitted without there being payment. Many of the transaction types noted herein will, as is apparent, require communication between the secure element **130** and the radio element **120**. As such, due to that requirement, a significant part of the preceding discussion has been directed to how to implement that communication, particularly for mobile communication devices **110** that are not manufactured to allow for such communications.

An example of a typical transaction requiring such communication between the secure element **130** and the radio element **120** is one in which the POS terminal **150** allows for the transfer of detailed purchase information from the POS terminal **150** to the secure element **130**, as well as transactional information from the POS terminal **150** and/or the transaction server **170** to the management server **180**. The management server **180** can then also communicate with the radio element **120** via the radio channel. This allows for the matching and reconciliation of detailed purchase information and, if the transaction fails, failure details can be matched to the purchase information, and forwarded in real-time to the user via the radio element **120**. In one implementation, there is included the provision for different phones to communicate the results of a transaction, particularly using the POS transceiver or one of the Bluetooth/Wifi transceivers. In this implementation, after a transaction has been completed with one of the mobile communication devices **110a**, another mobile communication device **110b** can receive information regarding the transaction completed. Thus, for instance, if mobile communication device **110a** purchases two tickets, one of the tickets can be transmitted to the mobile communication device **110b** by each using a POS transceiver or one of the Bluetooth/Wifi transceivers.

Although the present invention has been particularly described with reference to implementations discussed above, various changes, modifications and substitutes are can be made. Accordingly, it will be appreciated that in numerous instances some features of the invention can be employed without a corresponding use of other features. Further, variations can be made in the number and arrangement of components illustrated in the figures discussed above.

15

What is claimed is:

1. A method for purchasing a ticket on a mobile communication device, the method comprising:

executing an application on a processor of the mobile communication device to display information corresponding to the ticket to be purchased, the information displayed on a display of the mobile communication device;

receiving user input corresponding to a ticket purchase;

sending a reservation request for ticket purchase data to an external transaction server using a mobile communication device wireless transceiver;

executing a payment application on a processor of a secure element for a ticket purchase transaction wherein the secure element is coupled to the mobile communication device and includes:

a secure element memory storing the payment application and an identification code associated with a user, the execution of the payment application facilitating a transfer of the identification code associated with the user to a near field communication terminal;

a secure element wireless transceiver that sends transaction data including the identification code associated with the user through a second communication channel to the near field communication terminal which subsequently transmits them to the external transaction server for processing the ticket purchase transaction, the second communication channel being different from a first communication channel through which the mobile communication device communicates voice and data, the payment application executed in response to a near field communication based trigger from the near field communication terminal;

receiving manual user authentication information at the near field communication terminal entered by the user if the near field communication terminal determines that authentication is required and prompts the user, wherein the authentication is performed by a remote server after identification code associated with the user have been transferred to the near field communication terminal but prior to the payment being processed and completed;

16

receiving at the mobile communications device an electronic ticket corresponding to the ticket purchase from the external transaction server; and

admitting the user into a venue by validating a portion of the electronic ticket using at least one of near field communication at a kiosk of the venue or a ticket agent at the venue.

2. The method of claim 1, wherein execution of the application displays a seat map with color coding to represent availability and pricing of seats at a venue for the ticket to be purchased.

3. The method of claim 1, wherein the received electronic ticket is stored in memory with a unique alphanumeric code.

4. The method of claim 1, wherein the mobile communication device is a cellular phone.

5. The method of claim 1, wherein a processor in the secure element is capable of engaging in bidirectional communication with the processor of the mobile communication device, and further wherein the processor in the secure element receives data corresponding to the user input for the ticket purchase as provided by the processor of the mobile communication device.

6. The method of claim 1, wherein the data corresponding to the user input is provided to the secure element attached externally to the mobile communication device.

7. The method of claim 5, wherein data corresponding to the user input is provided to the secure element internally and removably integrated with the mobile communication device.

8. The method of claim 1, wherein the data corresponding to the user input is provided to the secure element internally and permanently integrated with the mobile communication device.

9. The method of claim 1, wherein the electronic ticket is received at the mobile communication device wireless transceiver.

10. The method of claim 1, wherein the electronic ticket is received at the secure element transceiver.

11. The method of claim 1, further comprising receiving data corresponding to an indication of purchase of the electronic ticket.

12. The method of claim 11, wherein the indication of purchase is a receipt or a coupon.

* * * * *